

# KOLB LAND CONSULTING, INC.

LAND SURVEYING • SUBDIVIDING • LAND PLANNING

929 WILLIAMS STREET

LAKE GENEVA, WISCONSIN 53147

414-248-3697

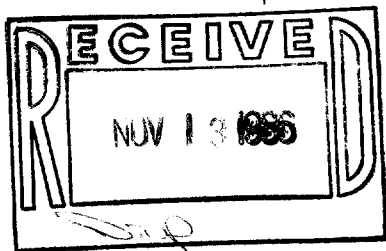

SCALE: 1" = 20'

SYBIL LANE 15' WIDE

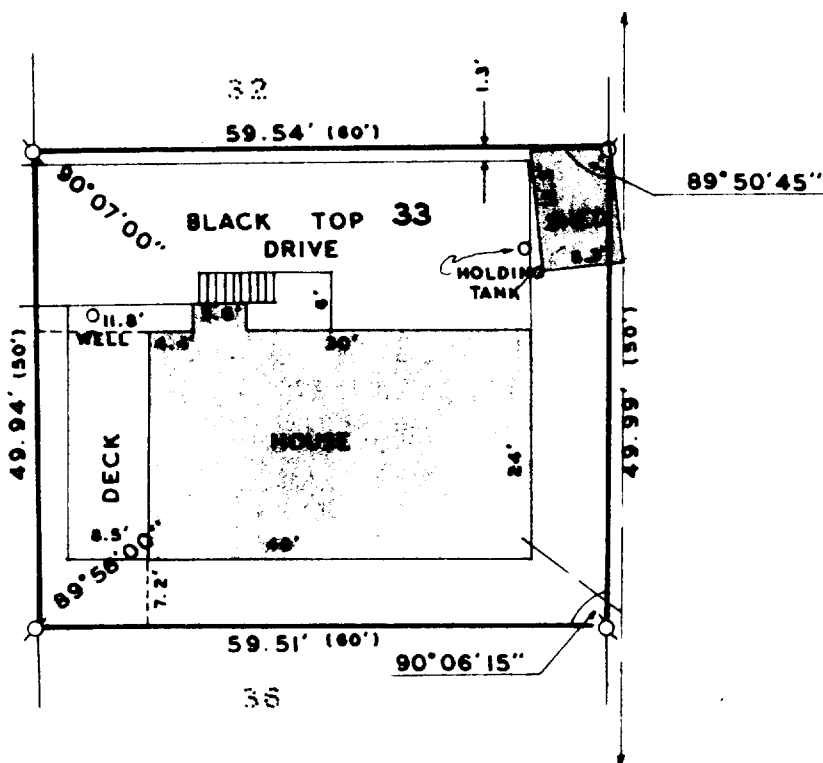

## LEGEND

- Ø - IRON PIPE FOUND
- OVERHEAD UTILITY LINE
- ( ) - AS RECORDED

ORDERED BY: THE RAULAND AGENCY  
P.O. BOX 159  
WALWORTH, WI. 53184

OWNER: CHARLES HIRT

## PLAT OF SURVEY OF

LOT 33, OF CAMP SYBIL SUBDIVISION, LOCATED IN  
SECTION 18, T1N, R17E, TOWN OF LINN, WALWORTH  
COUNTY, WISCONSIN.

I HEREBY CERTIFY THAT I HAVE SURVEYED THE ABOVE  
DESCRIBED PROPERTY AND THAT THE ABOVE MAP IS A  
TRUE REPRESENTATION THEREOF AND SHOWS THE SIZE  
AND LOCATION OF THE PROPERTY, ITS EXTERIOR BOUN-  
DARIES, THE LOCATION OF ALL VISIBLE STRUCTURES  
AND DIMENSIONS OF ALL PRINCIPAL BUILDINGS THERE-  
ON, BOUNDARY FENCES, APPARENT EASEMENTS, ROADWAYS  
AND VISIBLE ENCROACHMENTS, IF ANY, TO THE BEST OF  
MY KNOWLEDGE AND BELIEF.

THIS SURVEY IS MADE FOR THE USE OF THE PRESENT OWN-  
ERS OF THE PROPERTY, AND ALSO THOSE WHO PURCHASE,  
MORTGAGE, OR GUARANTEE THE TITLE THERETO WITHIN  
ONE (1) YEAR FROM DATE HEREOF.

*Harold H. Kolb*

HAROLD H. KOLB

WISCONSIN REGISTERED LAND SURVEYOR, S-187

DATE MAY 19, 1986

REVISED \_\_\_\_\_

REVISED \_\_\_\_\_

